



FOLIO: 206/926

SEARCH DATE	TIME	EDITION NO	DATE
-----	----	-----	----
4/5/2023	10:49 AM	-	-

VOL 11877 FOL 40 IS THE CURRENT CERTIFICATE OF TITLE

LAND

LOT 206 IN DEPOSITED PLAN 926

AT GRANVILLE

LOCAL GOVERNMENT AREA CUMBERLAND

PARISH OF LIBERTY PLAINS COUNTY OF CUMBERLAND

TITLE DIAGRAM DP926

FIRST SCHEDULE

NEW SOUTH WALES LAND AND HOUSING CORPORATION

SECOND SCHEDULE (0 NOTIFICATIONS)

NIL

NOTATIONS

UNREGISTERED DEALINGS: NIL

*** END OF SEARCH ***



FOLIO: 207/926

SEARCH DATE	TIME	EDITION NO	DATE
-----	----	-----	----
4/5/2023	10:49 AM	-	-

VOL 11877 FOL 41 IS THE CURRENT CERTIFICATE OF TITLE

LAND

LOT 207 IN DEPOSITED PLAN 926

AT GRANVILLE

LOCAL GOVERNMENT AREA CUMBERLAND

PARISH OF LIBERTY PLAINS COUNTY OF CUMBERLAND

TITLE DIAGRAM DP926

FIRST SCHEDULE

NEW SOUTH WALES LAND AND HOUSING CORPORATION

SECOND SCHEDULE (0 NOTIFICATIONS)

NIL

NOTATIONS

UNREGISTERED DEALINGS: NIL

*** END OF SEARCH ***



FOLIO: 208/926

SEARCH DATE	TIME	EDITION NO	DATE
-----	----	-----	----
4/5/2023	10:49 AM	-	-

VOL 5522 FOL 230 IS THE CURRENT CERTIFICATE OF TITLE

LAND

LOT 208 IN DEPOSITED PLAN 926

AT MERRYLANDS

LOCAL GOVERNMENT AREA CUMBERLAND

PARISH OF LIBERTY PLAINS COUNTY OF CUMBERLAND

TITLE DIAGRAM DP926

FIRST SCHEDULE

NEW SOUTH WALES LAND AND HOUSING CORPORATION

(R D378090)

SECOND SCHEDULE (0 NOTIFICATIONS)

NIL

NOTATIONS

UNREGISTERED DEALINGS: NIL

*** END OF SEARCH ***

CONVERSION TABLE ADDED IN
REGISTRATION DEPARTMENT

DP 926

CONTINUED

FEET INCHES	METRES
157 6 3/8	48.005
157 6 3/8	48.015
157 7 3/8	48.03
157 7 3/8	48.04
157 8 3/8	48.055
157 8 3/8	48.065
157 9 3/8	48.08
157 9 3/8	48.095
157 10 3/8	48.11
157 10 3/8	48.12
157 11 3/8	48.135
157 11 3/8	48.145
157 12 3/8	48.16
157 12 3/8	48.17
157 13 3/8	48.185
157 13 3/8	48.195
157 14 3/8	48.21
157 14 3/8	48.22
157 15 3/8	48.235
157 15 3/8	48.245
157 16 3/8	48.26
157 16 3/8	48.27
157 17 3/8	48.285
157 17 3/8	48.295
157 18 3/8	48.31
157 18 3/8	48.32
157 19 3/8	48.335
157 19 3/8	48.345
157 20 3/8	48.36
157 20 3/8	48.37
157 21 3/8	48.385
157 21 3/8	48.395
157 22 3/8	48.41
157 22 3/8	48.42
157 23 3/8	48.435
157 23 3/8	48.445
157 24 3/8	48.46
157 24 3/8	48.47
157 25 3/8	48.485
157 25 3/8	48.495
157 26 3/8	48.51
157 26 3/8	48.52
157 27 3/8	48.535
157 27 3/8	48.545
157 28 3/8	48.56
157 28 3/8	48.57
157 29 3/8	48.585
157 29 3/8	48.595
157 30 3/8	48.61
157 30 3/8	48.62
157 31 3/8	48.635
157 31 3/8	48.645
157 32 3/8	48.66
157 32 3/8	48.67
157 33 3/8	48.685
157 33 3/8	48.695
157 34 3/8	48.71
157 34 3/8	48.72
157 35 3/8	48.735
157 35 3/8	48.745
157 36 3/8	48.76
157 36 3/8	48.77
157 37 3/8	48.785
157 37 3/8	48.795
157 38 3/8	48.81
157 38 3/8	48.82
157 39 3/8	48.835
157 39 3/8	48.845
157 40 3/8	48.86
157 40 3/8	48.87
157 41 3/8	48.885
157 41 3/8	48.895
157 42 3/8	48.91
157 42 3/8	48.92
157 43 3/8	48.935
157 43 3/8	48.945
157 44 3/8	48.96
157 44 3/8	48.97
157 45 3/8	48.985
157 45 3/8	48.995
157 46 3/8	49.01
157 46 3/8	49.02
157 47 3/8	49.035
157 47 3/8	49.045
157 48 3/8	49.06
157 48 3/8	49.07
157 49 3/8	49.085
157 49 3/8	49.095
157 50 3/8	49.11
157 50 3/8	49.12
157 51 3/8	49.135
157 51 3/8	49.145
157 52 3/8	49.16
157 52 3/8	49.17
157 53 3/8	49.185
157 53 3/8	49.195
157 54 3/8	49.21
157 54 3/8	49.22
157 55 3/8	49.235
157 55 3/8	49.245
157 56 3/8	49.26
157 56 3/8	49.27
157 57 3/8	49.285
157 57 3/8	49.295
157 58 3/8	49.31
157 58 3/8	49.32
157 59 3/8	49.335
157 59 3/8	49.345
157 60 3/8	49.36
157 60 3/8	49.37
157 61 3/8	49.385
157 61 3/8	49.395
157 62 3/8	49.41
157 62 3/8	49.42
157 63 3/8	49.435
157 63 3/8	49.445
157 64 3/8	49.46
157 64 3/8	49.47
157 65 3/8	49.485
157 65 3/8	49.495
157 66 3/8	49.51
157 66 3/8	49.52
157 67 3/8	49.535
157 67 3/8	49.545
157 68 3/8	49.56
157 68 3/8	49.57
157 69 3/8	49.585
157 69 3/8	49.595
157 70 3/8	49.61
157 70 3/8	49.62
157 71 3/8	49.635
157 71 3/8	49.645
157 72 3/8	49.66
157 72 3/8	49.67
157 73 3/8	49.685
157 73 3/8	49.695
157 74 3/8	49.71
157 74 3/8	49.72
157 75 3/8	49.735
157 75 3/8	49.745
157 76 3/8	49.76
157 76 3/8	49.77
157 77 3/8	49.785
157 77 3/8	49.795
157 78 3/8	49.81
157 78 3/8	49.82
157 79 3/8	49.835
157 79 3/8	49.845
157 80 3/8	49.86
157 80 3/8	49.87
157 81 3/8	49.885
157 81 3/8	49.895
157 82 3/8	49.91
157 82 3/8	49.92
157 83 3/8	49.935
157 83 3/8	49.945
157 84 3/8	49.96
157 84 3/8	49.97
157 85 3/8	49.985
157 85 3/8	49.995
157 86 3/8	50.01
157 86 3/8	50.02
157 87 3/8	50.035
157 87 3/8	50.045
157 88 3/8	50.06
157 88 3/8	50.07
157 89 3/8	50.085
157 89 3/8	50.095
157 90 3/8	50.11
157 90 3/8	50.12
157 91 3/8	50.135
157 91 3/8	50.145
157 92 3/8	50.16
157 92 3/8	50.17
157 93 3/8	50.185
157 93 3/8	50.195
157 94 3/8	50.21
157 94 3/8	50.22
157 95 3/8	50.235
157 95 3/8	50.245
157 96 3/8	50.26
157 96 3/8	50.27
157 97 3/8	50.285
157 97 3/8	50.295
157 98 3/8	50.31
157 98 3/8	50.32
157 99 3/8	50.335
157 99 3/8	50.345
157 100 3/8	50.36
157 100 3/8	50.37
157 101 3/8	50.385
157 101 3/8	50.395
157 102 3/8	50.41
157 102 3/8	50.42
157 103 3/8	50.435
157 103 3/8	50.445
157 104 3/8	50.46
157 104 3/8	50.47
157 105 3/8	50.485
157 105 3/8	50.495
157 106 3/8	50.51
157 106 3/8	50.52
157 107 3/8	50.535
157 107 3/8	50.545
157 108 3/8	50.56
157 108 3/8	50.57
157 109 3/8	50.585
157 109 3/8	50.595
157 110 3/8	50.61
157 110 3/8	50.62
157 111 3/8	50.635
157 111 3/8	50.645
157 112 3/8	50.66
157 112 3/8	50.67
157 113 3/8	50.685
157 113 3/8	50.695
157 114 3/8	50.71
157 114 3/8	50.72
157 115 3/8	50.735
157 115 3/8	50.745
157 116 3/8	50.76
157 116 3/8	50.77
157 117 3/8	50.785
157 117 3/8	50.795
157 118 3/8	50.81
157 118 3/8	50.82
157 119 3/8	50.835
157 119 3/8	50.845
157 120 3/8	50.86
157 120 3/8	50.87
157 121 3/8	50.885
157 121 3/8	50.895
157 122 3/8	50.91
157 122 3/8	50.92
157 123 3/8	50.935
157 123 3/8	50.945
157 124 3/8	50.96
157 124 3/8	50.97
157 125 3/8	50.985
157 125 3/8	50.995
157 126 3/8	51.01
157 126 3/8	51.02
157 127 3/8	51.035
157 127 3/8	51.045
157 128 3/8	51.06
157 128 3/8	51.07
157 129 3/8	51.085
157 129 3/8	51.095
157 130 3/8	51.11
157 130 3/8	51.12
157 131 3/8	51.135
157 131 3/8	51.145
157 132 3/8	51.16
157 132 3/8	51.17
157 133 3/8	51.185
157 133 3/8	51.195
157 134 3/8	51.21
157 134 3/8	51.22
157 135 3/8	51.235
157 135 3/8	51.245
157 136 3/8	51.26
157 136 3/8	51.27
157 137 3/8	51.285
157 137 3/8	51.295
157 138 3/8	51.31
157 138 3/8	51.32
157 139 3/8	51.335
157 139 3/8	51.345
157 140 3/8	51.36
157 140 3/8	51.37
157 141 3/8	51.385
157 141 3/8	51.395
157 142 3/8	51.41
157 142 3/8	51.42
157 143 3/8	51.435
157 143 3/8	51.445
157 144 3/8	51.46
157 144 3/8	51.47
157 145 3/8	51.485
157 145 3/8	51.495
157 146 3/8	51.51
157 146 3/8	51.52
157 147 3/8	51.535
157 147 3/8	51.545
157 148 3/8	51.56
157 148 3/8	51.57
157 149 3/8	51.585
157 149 3/8	51.595
157 150 3/8	51.61
157 150 3/8	51.62
157 151 3/8	51.635
157 151 3/8	51.645
157 152 3/8	51.66
157 152 3/8	51.67
157 153 3/8	51.685
157 153 3/8	51.695
157 154 3/8	51.71
157 154 3/8	51.72
157 155 3/8	51.735
157 155 3/8	51.745
157 156 3/8	51.76
157 156 3/8	51.77
157 157 3/8	51.785
157 157 3/8	51.795
157 158 3/8	51.81
157 158 3/8	51.82
157 159 3/8	51.835
157 159 3/8	51.845
157 160 3/8	51.86
157 160 3/8	51.87
157 161 3/8	51.885
157 161 3/8	51.895
157 162 3/8	51.91
157 162 3/8	51.92
157 163 3/8	51.935
157 163 3/8	51.945
157 164 3/8	51.96
157 164 3/8	51.97
157 165 3/8	51.985
157 165 3/8	51.995
157 166 3/8	52.01
157 166 3/8	52.02
157 167 3/8	52.035
157 167 3/8	52.045
157 168 3/8	52.06
157 168 3/8	52.07
157 169 3/8	52.085
157 169 3/8	52.095
157 170 3/8	52.11
157 170 3/8	52.12
157 171 3/8	52.135
157 171 3/8	52.145
157 172 3/8	52.16
157 172 3/8	52.17
157 173 3/8	52.185
157 173 3/8	52.195
157 174 3/8	52.21
157 174 3/8	52.22
157 175 3/8	52.235
157 175 3/8	52.245
157 176 3/8	52.26
157 176 3/8	52.27
157 177 3/8	52.285
157 177 3/8	52.295
157 178 3/8	52.31
157 178 3/8	52.32
157 179 3/8	52.335
157 179 3/8	52.345
157 180 3/8	52.36
157 180 3/8	52.37
157 181 3/8	52.385
157 181 3/8	52.395
157 182 3/8	52.41
157 182 3/8	52.42
157 183 3/8	52.435
157 183 3/8	52.445
157 184 3/8	52.46
157 184 3/8	52.47
157 185 3/8	52.485
157 185 3/8	52.495
157 186 3/8	52.51
157 186 3/8	52.52
157 187 3/8	52.535
157 187 3/8	52.545
157 188 3/8	52.56
157 188 3/8	52.57
157 189 3/8	52.585
157 189 3/8	52.595
157 190 3/8	52.61
157 190 3/8	52.62
157 191 3/8	52.635
157 191 3/8	52.645
157 192 3/8	52.66
157 192 3/8	52.67
157 193 3/8	52.685
157 193 3/8	52.695
157 194 3/8	52.71
157 194 3/8	52.72
157 195 3/8	52.735
157 195 3/8	52.745
157 196 3/8	52.76
157 196 3/8	52.77
157 197 3/8	52.785
157 197 3/8	52.795
157 198 3/8	52.81
157 198 3/8	52.82
157 199 3/8	52.835
157 199 3/8	52.845
157 200 3/8	

NU 21-9-33
F.C.J. 21-9-33

DP 926 (E)

E. H. Knowles (Owner)

(Sgt) Ed Murray

Licensed Surveyor

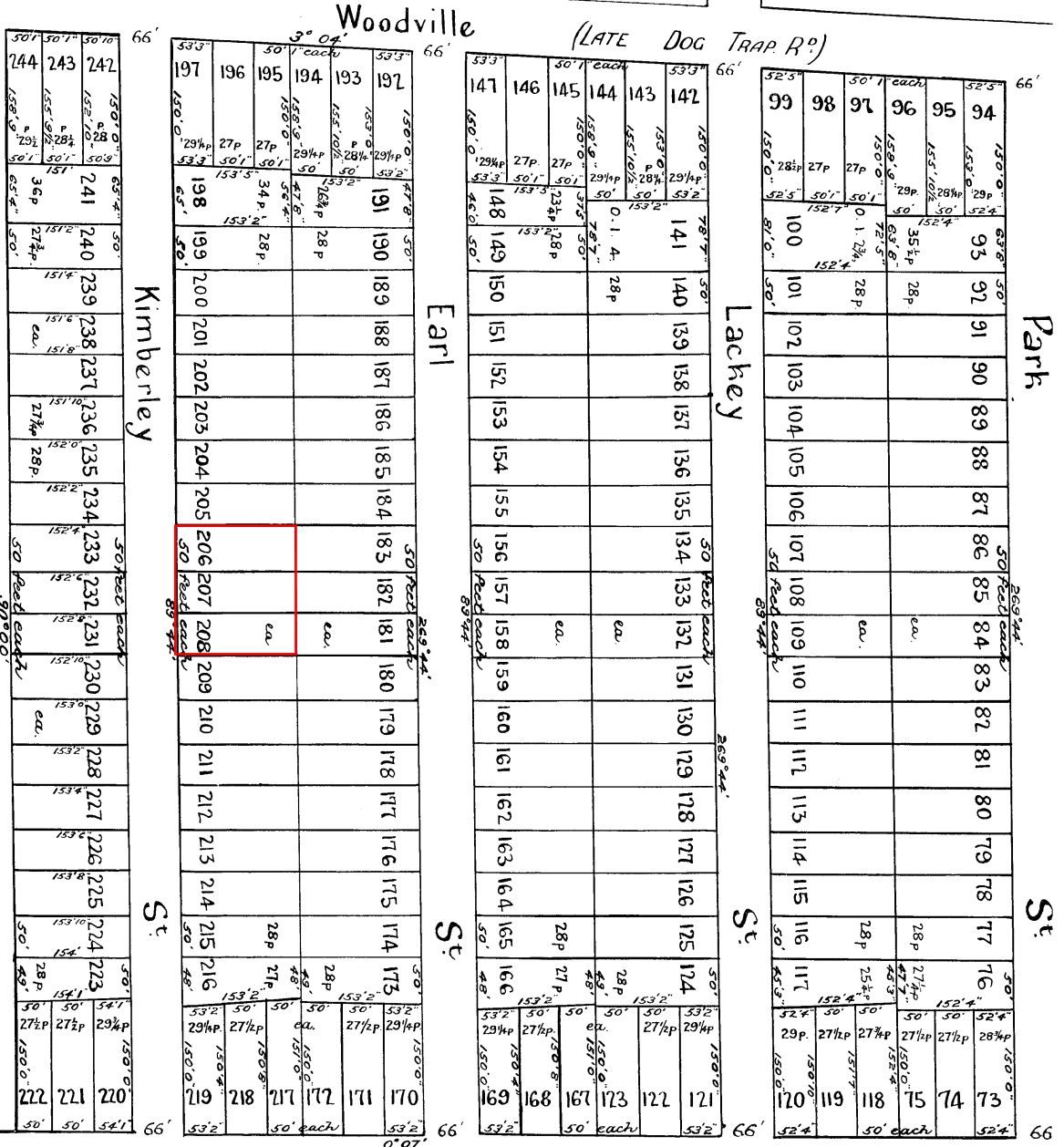

High

CONVERSION TABLE ADDED IN ASTORIA GENERAL'S DEPARTMENT		
DP 246	FEET INCHES	METRES
1	6 7/8	0.175
2	6 7/8	0.175
3	6 7/8	0.175
4	6 7/8	0.175
5	6 7/8	0.175
6	6 7/8	0.175
7	6 7/8	0.175
8	6 7/8	0.175
9	6 7/8	0.175
10	6 7/8	0.175
11	6 7/8	0.175
12	6 7/8	0.175
13	6 7/8	0.175
14	6 7/8	0.175
15	6 7/8	0.175
16	6 7/8	0.175
17	6 7/8	0.175
18	6 7/8	0.175
19	6 7/8	0.175
20	6 7/8	0.175
21	6 7/8	0.175
22	6 7/8	0.175
23	6 7/8	0.175
24	6 7/8	0.175
25	6 7/8	0.175
26	6 7/8	0.175
27	6 7/8	0.175
28	6 7/8	0.175
29	6 7/8	0.175
30	6 7/8	0.175
31	6 7/8	0.175
32	6 7/8	0.175
33	6 7/8	0.175
34	6 7/8	0.175
35	6 7/8	0.175
36	6 7/8	0.175
37	6 7/8	0.175
38	6 7/8	0.175
39	6 7/8	0.175
40	6 7/8	0.175
41	6 7/8	0.175
42	6 7/8	0.175
43	6 7/8	0.175
44	6 7/8	0.175
45	6 7/8	0.175
46	6 7/8	0.175
47	6 7/8	0.175
48	6 7/8	0.175
49	6 7/8	0.175
50	6 7/8	0.175
51	6 7/8	0.175
52	6 7/8	0.175
53	6 7/8	0.175
54	6 7/8	0.175
55	6 7/8	0.175
56	6 7/8	0.175
57	6 7/8	0.175
58	6 7/8	0.175
59	6 7/8	0.175
60	6 7/8	0.175
61	6 7/8	0.175
62	6 7/8	0.175
63	6 7/8	0.175
64	6 7/8	0.175
65	6 7/8	0.175
66	6 7/8	0.175
67	6 7/8	0.175
68	6 7/8	0.175
69	6 7/8	0.175
70	6 7/8	0.175
71	6 7/8	0.175
72	6 7/8	0.175
73	6 7/8	0.175
74	6 7/8	0.175
75	6 7/8	0.175
76	6 7/8	0.175
77	6 7/8	0.175
78	6 7/8	0.175
79	6 7/8	0.175
80	6 7/8	0.175
81	6 7/8	0.175
82	6 7/8	0.175
83	6 7/8	0.175
84	6 7/8	0.175
85	6 7/8	0.175
86	6 7/8	0.175
87	6 7/8	0.175
88	6 7/8	0.175
89	6 7/8	0.175
90	6 7/8	0.175
91	6 7/8	0.175
92	6 7/8	0.175
93	6 7/8	0.175
94	6 7/8	0.175
95	6 7/8	0.175
96	6 7/8	0.175
97	6 7/8	0.175
98	6 7/8	0.175
99	6 7/8	0.175
100	6 7/8	0.175
101	6 7/8	0.175
102	6 7/8	0.175
103	6 7/8	0.175
104	6 7/8	0.175
105	6 7/8	0.175
106	6 7/8	0.175
107	6 7/8	0.175
108	6 7/8	0.175
109	6 7/8	0.175
110	6 7/8	0.175
111	6 7/8	0.175
112	6 7/8	0.175
113	6 7/8	0.175
114	6 7/8	0.175
115	6 7/8	0.175
116	6 7/8	0.175
117	6 7/8	0.175
118	6 7/8	0.175
119	6 7/8	0.175
120	6 7/8	0.175
121	6 7/8	0.175
122	6 7/8	0.175
123	6 7/8	0.175
124	6 7/8	0.175
125	6 7/8	0.175
126	6 7/8	0.175
127	6 7/8	0.175
128	6 7/8	0.175
129	6 7/8	0.175
130	6 7/8	0.175
131	6 7/8	0.175
132	6 7/8	0.175
133	6 7/8	0.175
134	6 7/8	0.175
135	6 7/8	0.175
136	6 7/8	0.175
137	6 7/8	0.175
138	6 7/8	0.175
139	6 7/8	0.175
140	6 7/8	0.175
141	6 7/8	0.175
142	6 7/8	0.175
143	6 7/8	0.175
144	6 7/8	0.175
145	6 7/8	0.175
146	6 7/8	0.175
147	6 7/8	0.175
148	6 7/8	0.175
149	6 7/8	0.175
150	6 7/8	0.175
151	6 7/8	0.175
152	6 7/8	0.175
153	6 7/8	0.175
154	6 7/8	0.175
155	6 7/8	0.175
156	6 7/8	0.175
157	6 7/8	0.175
158	6 7/8	0.175
159	6 7/8	0.175
160	6 7/8	0.175
161	6 7/8	0.175
162	6 7/8	0.175
163	6 7/8	0.175
164	6 7/8	0.175
165	6 7/8	0.175
166	6 7/8	0.175
167	6 7/8	0.175
168	6 7/8	0.175
169	6 7/8	0.175
170	6 7/8	0.175
171	6 7/8	0.175
172	6 7/8	0.175
173	6 7/8	0.175
174	6 7/8	0.175
175	6 7/8	0.175
176	6 7/8	0.175
177	6 7/8	0.175
178	6 7/8	0.175
179	6 7/8	0.175
180	6 7/8	0.175
181	6 7/8	0.175
182	6 7/8	0.175
183	6 7/8	0.175
184	6 7/8	0.175
185	6 7/8	0.175
186	6 7/8	0.175
187	6 7/8	0.175
188	6 7/8	0.175
189	6 7/8	0.175
190	6 7/8	0.175
191	6 7/8	0.175
192	6 7/8	0.175
193	6 7/8	0.175
194	6 7/8	0.175
195	6 7/8	0.175
196	6 7/8	0.175
197	6 7/8	0.175
198	6 7/8	0.175
199	6 7/8	0.175
200	6 7/8	0.175
201	6 7/8	0.175
202	6 7/8	0.175
203	6 7/8	0.175
204	6 7/8	0.175
205	6 7/8	0.175
206	6 7/8	0.175
207	6 7/8	0.175
208	6 7/8	0.175
209	6 7/8	0.175
210	6 7/8	0.175
211	6 7/8	0.175
212	6 7/8	0.175
213	6 7/8	0.175
214	6 7/8	0.175
215	6 7/8	0.175
216	6 7/8	0.175
217	6 7/8	0.175
218	6 7/8	0.175
219	6 7/8	0.175
220	6 7/8	0.175
221	6 7/8	0.175
222	6 7/8	0.175
223	6 7/8	0.175
224	6 7/8	0.175
225	6 7/8	0.175
226	6 7/8	0.175
227	6 7/8	0.175
228	6 7/8	0.175
229	6 7/8	0.175
230	6 7/8	0.175
231	6 7/8	0.175
232	6 7/8	0.175
233	6 7/8	0.175
234	6 7/8	0.175
235	6 7/8	0.175
236	6 7/8	0.175
237	6 7/8	0.175
238	6 7/8	0.175
239	6 7/8	0.175
240	6 7/8	0.175
241	6 7/8	0.175
242	6 7/8	0.175
243	6 7/8	0.175
244	6 7/8	0.175

Handwritten notes:
C
This is the same as the one in the plan
of the same date as the one in the plan
of the same date as the one in the plan

of a Subdivision of Lots 56, 78 of Sect

PLAN

COPY MADE
EXAMINED

16.21.19.5.92
8.0.25.12.92

DRAINWELL ESTATE DP926

Granville

Parish of Liberty Plains

County of Cumberland

The Property of J. Milgore Esq

926

For Subj. more set 269-40 Plan 1825
J. C. Lindsay Esq

50	150	0	352	5	6	7	8	9	10	11	12	13	14	15	16	17	18	19	20	21	22	23	24	25	26	27	28	29	30	31	32	33	34	35	36	37	38	39	40	41	42	43	44	45	46	47	48	49	50	51	52	53	54	55	56	57	58	59	60	61	62	63	64	65	66	67	68	69	70	71	72	73	74	75	76	77	78	79	80	81	82	83	84	85	86	87	88	89	90	91	92	93	94	95	96	97	98	99	100	101	102	103	104	105	106	107	108	109	110	111	112	113	114	115	116	117	118	119	120	121	122	123	124	125	126	127	128	129	130	131	132	133	134	135	136	137	138	139	140	141	142	143	144	145	146	147	148	149	150	151	152	153	154	155	156	157	158	159	160	161	162	163	164	165	166	167	168	169	170	171	172	173	174	175	176	177	178	179	180	181	182	183	184	185	186	187	188	189	190	191	192	193	194	195	196	197	198	199	200	201	202	203	204	205	206	207	208	209	210	211	212	213	214	215	216	217	218	219	220	221	222	223	224	225	226	227	228	229	230	231	232	233	234	235	236	237	238	239	240	241	242	243	244	245	246	247	248	249	250	251	252	253	254	255	256	257	258	259	260	261	262	263	264	265	266	267	268	269	270	271	272	273	274	275	276	277	278	279	280	281	282	283	284	285	286	287	288	289	290	291	292	293	294	295	296	297	298	299	300	301	302	303	304	305	306	307	308	309	310	311	312	313	314	315	316	317	318	319	320	321	322	323	324	325	326	327	328	329	330	331	332	333	334	335	336	337	338	339	340	341	342	343	344	345	346	347	348	349	350	351	352	353	354	355	356	357	358	359	360	361	362	363	364	365	366	367	368	369	370	371	372	373	374	375	376	377	378	379	380	381	382	383	384	385	386	387	388	389	390	391	392	393	394	395	396	397	398	399	400	401	402	403	404	405	406	407	408	409	410	411	412	413	414	415	416	417	418	419	420	421	422	423	424	425	426	427	428	429	430	431	432	433	434	435	436	437	438	439	440	441	442	443	444	445	446	447	448	449	450	451	452	453	454	455	456	457	458	459	460	461	462	463	464	465	466	467	468	469	470	471	472	473	474	475	476	477	478	479	480	481	482	483	484	485	486	487	488	489	490	491	492	493	494	495	496	497	498	499	500	501	502	503	504	505	506	507	508	509	510	511	512	513	514	515	516	517	518	519	520	521	522	523	524	525	526	527	528	529	530	531	532	533	534	535	536	537	538	539	540	541	542	543	544	545	546	547	548	549	550	551	552	553	554	555	556	557	558	559	560	561	562	563	564	565	566	567	568	569	570	571	572	573	574	575	576	577	578	579	580	581	582	583	584	585	586	587	588	589	590	591	592	593	594	595	596	597	598	599	600	601	602	603	604	605	606	607	608	609	610	611	612	613	614	615	616	617	618	619	620	621	622	623	624	625	626	627	628	629	630	631	632	633	634	635	636	637	638	639	640	641	642	643	644	645	646	647	648	649	650	651	652	653	654	655	656	657	658	659	660	661	662	663	664	665	666	667	668	669	670	671	672	673	674	675	676	677	678	679	680	681	682	683	684	685	686	687	688	689	690	691	692	693	694	695	696	697	698	699	700	701	702	703	704	705	706	707	708	709	710	711	712	713	714	715	716	717	718	719	720	721	722	723	724	725	726	727	728	729	730	731	732	733	734	735	736	737	738	739	740	741	742	743	744	745	746	747	748	749	750	751	752	753	754	755	756	757	758	759	760	761	762	763	764	765	766	767	768	769	770	771	772	773	774	775	776	777	778	779	780	781	782	783	784	785	786	787	788	789	790	791	792	793	794	795	796	797	798	799	800	801	802	803	804	805	806	807	808	809	810	811	812	813	814	815	816	817	818	819	820	821	822	823	824	825	826	827	828	829	830	831	832	833	834	835	836	837	838	839	840	841	842	843	844	845	846	847	848	849	850	851	852	853	854	855	856	857	858	859	860	861	862	863	864	865	866	867	868	869	870	871	872	873	874	875	876	877	878	879	880	881	882	883	884	885	886	887	888	889	890	891	892	893	894	895	896	897	898	899	900	901	902	903	904	905	906	907	908	909	910	911	912	913	914	915	916	917	918	919	920	921	922	923	924	925	926	927	928	929	930	931	932	933	934	935	936	937	938	939	940	941	942	943	944	945	946	947	948	949	950	951	952	953	954	955	956	957	958	959	960	961	962	963	964	965	966	967	968	969	970	971	972	973	974	975	976	977	978	979	980	981	982	983	984	985	986	987	988	989	990	991	992	993	994	995	996	997	998	999	1000	1001	1002	1003	1004	1005	1006	1007	1008	1009	1010	1011	1012	1013	1014	1015	1016	1017	1018	1019	1020	1021	1022	1023	1024	1025	1026	1027	1028	1029	1030	1031	1032	1033	1034	1035	1036	1037	1038	1039	1040	1041	1042	1043	1044	1045	1046	1047	1048	1049	1050	1051	1052	1053	1054	1055	1056	1057	1058	1059	1060	1061	1062	1063	1064	1065	1066	1067	1068	1069	1070	1071	1072	1073	1074	1075	1076	1077	1078	1079	1080	1081	1082	1083	1084	1085	1086	1087	1088	1089	1090	1091	1092	1093	1094	1095	1096	1097	1098	1099	1100	1101	1102	1103	1104	1105	1106	1107	1108	1109	1110	1111	1112	1113	1114	1115	1116	1117	1118	1119	1120	1121	1122	1123	1124	1125	1126	1127	1128	1129	1130	1131	1132	1133	1134	1135	1136	1137	1138	1139	1140	1141	1142	1143	1144	1145	1146	1147	1148	1149	1150	1151	1152	1153	1154	1155	1156	1157	1158	1159	1160	1161	1162	1163	1164	1165	1166	1167	1168	1169	1170	1171	1172	1173	1174	1175	1176	1177	1178	1179	1180	1181	1182	1183	1184	1185	1186	1187	1188	1189	1190	1191	1192	1193	1194	1195	1196	1197	1198	1199	1200	1201	1202	1203	1204	1205	1206	1207	1208	1209	1210	1211	1212	1213	1214	1215	1216	1217	1218	1219	1220	1221	1222	1223	1224	1225	1226	1227	1228	1229	1230	1231	1232	1233	1234	1235	1236	1237	1238	1239	1240	1241	1242	1243	1244	1245	1246	1247	1248	1249	1250	1251	1252	1253	1254	1255	1256	1257	1258	1259	1260	1261	1262	1263	1264	1265	1266	1267	1268	1269	1270	1271	1272	1273	1274	1275	1276	1277	1278	1279	1280	1281	1282	1283	1284	1285	1286	1287	1288	1289	1290	1291	1292	1293	1294	1295	1296	1297	1298	1299	1300	1301	1302	1303	1304	1305	1306	1307	1308	1309	1310	1311	1312	1313	1314	1315	1316	1317	1318	1319	1320	1321	1322	1323	1324	1325	1326	1327	1328	1329	1330	1331	1332	1333	1334	1335	1336	1337	1338	1339	1340	1341	1342	1343	1344	1345	1346	1347	1348	1349	1350	1351	1352	1353	1354	1355	1356	1357	1358	1359	1360	1361	1362	1363	1364	1365	1366	1367	1368	1369	1370	1371	1372	1373	1374	1375	1376	1377	1378	1379	1380	1381	1382	1383	1384	1385	1386	1387	1388	1389	1390	1391	1392	1393	1394	1395	1396	1397	1398	1399	1400	1401	1402	1403	1404	1405	1406	1407	1408	1409	1410	1411	1412	1413	1414	1415	1416	1417	1418	1419	1420	1
----	-----	---	-----	---	---	---	---	---	----	----	----	----	----	----	----	----	----	----	----	----	----	----	----	----	----	----	----	----	----	----	----	----	----	----	----	----	----	----	----	----	----	----	----	----	----	----	----	----	----	----	----	----	----	----	----	----	----	----	----	----	----	----	----	----	----	----	----	----	----	----	----	----	----	----	----	----	----	----	----	----	----	----	----	----	----	----	----	----	----	----	----	----	----	----	----	----	----	----	-----	-----	-----	-----	-----	-----	-----	-----	-----	-----	-----	-----	-----	-----	-----	-----	-----	-----	-----	-----	-----	-----	-----	-----	-----	-----	-----	-----	-----	-----	-----	-----	-----	-----	-----	-----	-----	-----	-----	-----	-----	-----	-----	-----	-----	-----	-----	-----	-----	-----	-----	-----	-----	-----	-----	-----	-----	-----	-----	-----	-----	-----	-----	-----	-----	-----	-----	-----	-----	-----	-----	-----	-----	-----	-----	-----	-----	-----	-----	-----	-----	-----	-----	-----	-----	-----	-----	-----	-----	-----	-----	-----	-----	-----	-----	-----	-----	-----	-----	-----	-----	-----	-----	-----	-----	-----	-----	-----	-----	-----	-----	-----	-----	-----	-----	-----	-----	-----	-----	-----	-----	-----	-----	-----	-----	-----	-----	-----	-----	-----	-----	-----	-----	-----	-----	-----	-----	-----	-----	-----	-----	-----	-----	-----	-----	-----	-----	-----	-----	-----	-----	-----	-----	-----	-----	-----	-----	-----	-----	-----	-----	-----	-----	-----	-----	-----	-----	-----	-----	-----	-----	-----	-----	-----	-----	-----	-----	-----	-----	-----	-----	-----	-----	-----	-----	-----	-----	-----	-----	-----	-----	-----	-----	-----	-----	-----	-----	-----	-----	-----	-----	-----	-----	-----	-----	-----	-----	-----	-----	-----	-----	-----	-----	-----	-----	-----	-----	-----	-----	-----	-----	-----	-----	-----	-----	-----	-----	-----	-----	-----	-----	-----	-----	-----	-----	-----	-----	-----	-----	-----	-----	-----	-----	-----	-----	-----	-----	-----	-----	-----	-----	-----	-----	-----	-----	-----	-----	-----	-----	-----	-----	-----	-----	-----	-----	-----	-----	-----	-----	-----	-----	-----	-----	-----	-----	-----	-----	-----	-----	-----	-----	-----	-----	-----	-----	-----	-----	-----	-----	-----	-----	-----	-----	-----	-----	-----	-----	-----	-----	-----	-----	-----	-----	-----	-----	-----	-----	-----	-----	-----	-----	-----	-----	-----	-----	-----	-----	-----	-----	-----	-----	-----	-----	-----	-----	-----	-----	-----	-----	-----	-----	-----	-----	-----	-----	-----	-----	-----	-----	-----	-----	-----	-----	-----	-----	-----	-----	-----	-----	-----	-----	-----	-----	-----	-----	-----	-----	-----	-----	-----	-----	-----	-----	-----	-----	-----	-----	-----	-----	-----	-----	-----	-----	-----	-----	-----	-----	-----	-----	-----	-----	-----	-----	-----	-----	-----	-----	-----	-----	-----	-----	-----	-----	-----	-----	-----	-----	-----	-----	-----	-----	-----	-----	-----	-----	-----	-----	-----	-----	-----	-----	-----	-----	-----	-----	-----	-----	-----	-----	-----	-----	-----	-----	-----	-----	-----	-----	-----	-----	-----	-----	-----	-----	-----	-----	-----	-----	-----	-----	-----	-----	-----	-----	-----	-----	-----	-----	-----	-----	-----	-----	-----	-----	-----	-----	-----	-----	-----	-----	-----	-----	-----	-----	-----	-----	-----	-----	-----	-----	-----	-----	-----	-----	-----	-----	-----	-----	-----	-----	-----	-----	-----	-----	-----	-----	-----	-----	-----	-----	-----	-----	-----	-----	-----	-----	-----	-----	-----	-----	-----	-----	-----	-----	-----	-----	-----	-----	-----	-----	-----	-----	-----	-----	-----	-----	-----	-----	-----	-----	-----	-----	-----	-----	-----	-----	-----	-----	-----	-----	-----	-----	-----	-----	-----	-----	-----	-----	-----	-----	-----	-----	-----	-----	-----	-----	-----	-----	-----	-----	-----	-----	-----	-----	-----	-----	-----	-----	-----	-----	-----	-----	-----	-----	-----	-----	-----	-----	-----	-----	-----	-----	-----	-----	-----	-----	-----	-----	-----	-----	-----	-----	-----	-----	-----	-----	-----	-----	-----	-----	-----	-----	-----	-----	-----	-----	-----	-----	-----	-----	-----	-----	-----	-----	-----	-----	-----	-----	-----	-----	-----	-----	-----	-----	-----	-----	-----	-----	-----	-----	-----	-----	-----	-----	-----	-----	-----	-----	-----	-----	-----	-----	-----	-----	-----	-----	-----	-----	-----	-----	-----	-----	-----	-----	-----	-----	-----	-----	-----	-----	-----	-----	-----	-----	-----	-----	-----	-----	-----	-----	-----	-----	-----	-----	-----	-----	-----	-----	-----	-----	-----	-----	-----	-----	-----	-----	-----	-----	-----	-----	-----	-----	-----	-----	-----	-----	-----	-----	-----	-----	-----	-----	-----	-----	-----	-----	-----	-----	-----	-----	-----	-----	-----	-----	-----	-----	-----	-----	-----	-----	-----	-----	-----	-----	-----	-----	-----	-----	-----	-----	-----	-----	-----	-----	-----	-----	-----	-----	-----	-----	-----	-----	-----	-----	-----	-----	-----	-----	-----	-----	-----	-----	-----	-----	-----	-----	-----	-----	-----	-----	-----	-----	-----	-----	-----	-----	-----	-----	-----	-----	-----	-----	-----	-----	-----	-----	-----	-----	-----	-----	-----	-----	-----	-----	-----	-----	-----	-----	-----	-----	-----	-----	-----	-----	-----	-----	-----	-----	-----	-----	-----	-----	-----	-----	-----	-----	-----	-----	-----	-----	-----	-----	-----	-----	-----	-----	-----	-----	-----	-----	-----	-----	-----	-----	-----	-----	-----	-----	-----	-----	-----	-----	-----	-----	-----	-----	-----	-----	-----	-----	-----	-----	-----	-----	-----	-----	-----	-----	-----	-----	-----	-----	-----	-----	-----	-----	-----	-----	-----	-----	-----	-----	-----	-----	-----	-----	-----	-----	-----	-----	-----	-----	-----	-----	-----	-----	-----	-----	-----	-----	-----	-----	-----	-----	-----	-----	-----	-----	-----	-----	-----	-----	-----	-----	-----	-----	-----	-----	-----	-----	-----	-----	-----	-----	-----	-----	-----	-----	-----	-----	-----	------	------	------	------	------	------	------	------	------	------	------	------	------	------	------	------	------	------	------	------	------	------	------	------	------	------	------	------	------	------	------	------	------	------	------	------	------	------	------	------	------	------	------	------	------	------	------	------	------	------	------	------	------	------	------	------	------	------	------	------	------	------	------	------	------	------	------	------	------	------	------	------	------	------	------	------	------	------	------	------	------	------	------	------	------	------	------	------	------	------	------	------	------	------	------	------	------	------	------	------	------	------	------	------	------	------	------	------	------	------	------	------	------	------	------	------	------	------	------	------	------	------	------	------	------	------	------	------	------	------	------	------	------	------	------	------	------	------	------	------	------	------	------	------	------	------	------	------	------	------	------	------	------	------	------	------	------	------	------	------	------	------	------	------	------	------	------	------	------	------	------	------	------	------	------	------	------	------	------	------	------	------	------	------	------	------	------	------	------	------	------	------	------	------	------	------	------	------	------	------	------	------	------	------	------	------	------	------	------	------	------	------	------	------	------	------	------	------	------	------	------	------	------	------	------	------	------	------	------	------	------	------	------	------	------	------	------	------	------	------	------	------	------	------	------	------	------	------	------	------	------	------	------	------	------	------	------	------	------	------	------	------	------	------	------	------	------	------	------	------	------	------	------	------	------	------	------	------	------	------	------	------	------	------	------	------	------	------	------	------	------	------	------	------	------	------	------	------	------	------	------	------	------	------	------	------	------	------	------	------	------	------	------	------	------	------	------	------	------	------	------	------	------	------	------	------	------	------	------	------	------	------	------	------	------	------	------	------	------	------	------	------	------	------	------	------	------	------	------	------	------	------	------	------	------	------	------	------	------	------	------	------	------	------	------	------	------	------	------	------	------	------	------	------	------	------	------	------	------	------	------	------	------	------	------	------	------	------	------	------	------	------	------	------	------	------	------	------	------	------	------	------	------	------	------	------	------	------	------	------	------	------	------	------	------	------	------	------	------	------	------	---

W. J. Lamb
Licensed Surveyor